



Tackling Root causes Upstream of
Unhealthy Urban Development

Working with local government to support creation of healthier urban environments for population health and wellbeing: a case study of embedded research in Bristol, UK

Dr Anna Le Gouais

Research Fellow (University of Bristol) & Researcher-in-Residence (Bristol City Council)

Anna.legouais@bristol.ac.uk

@AnnaLeGouais

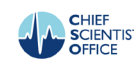



TRUUD's embedded researcher approach

Tackling Root causes Upstream of
Unhealthy Urban Development

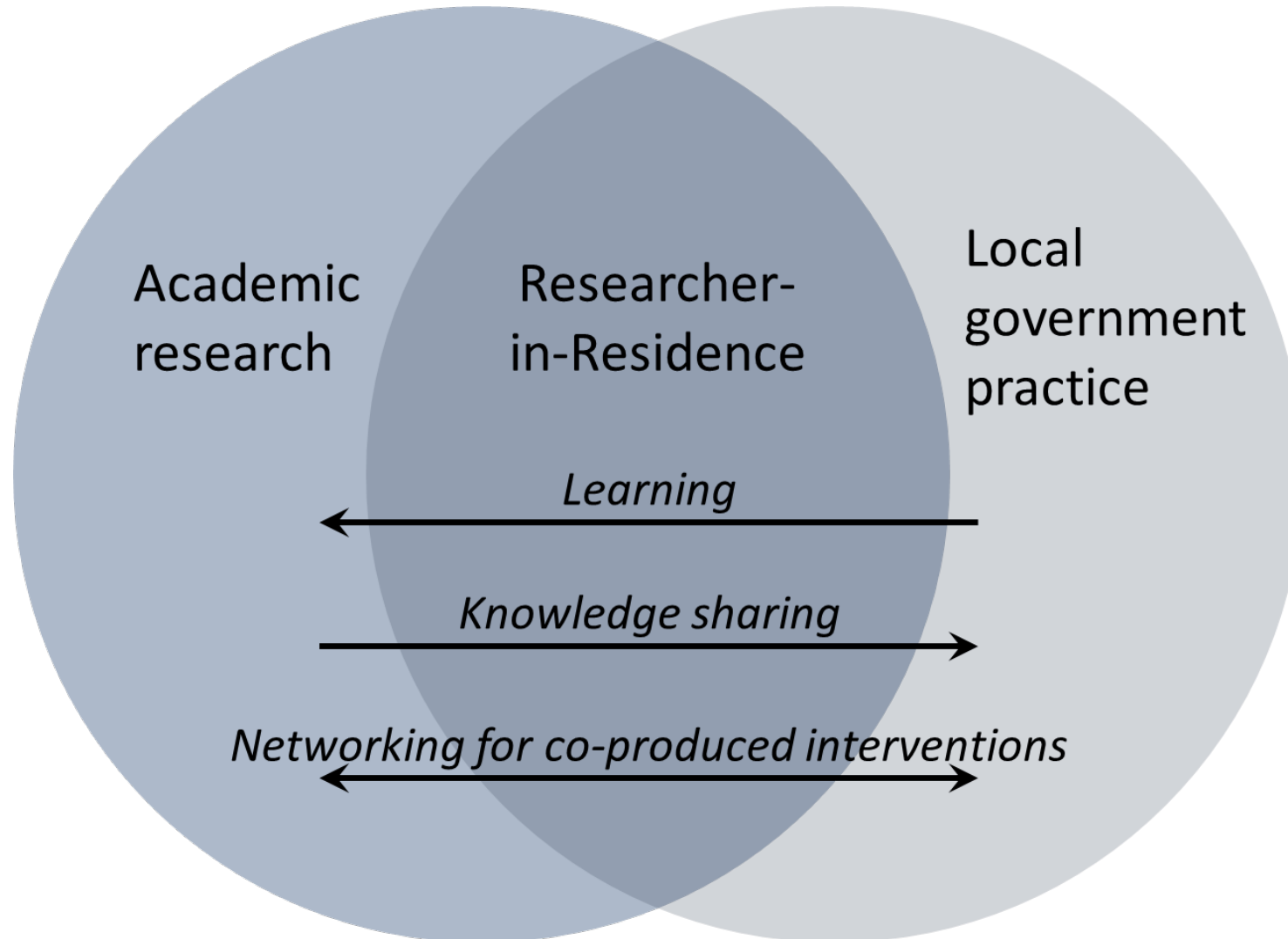

An aerial photograph of a dense urban area, likely a city center or industrial district. The image shows a mix of residential and commercial buildings, including multi-story apartment complexes, smaller houses, and large industrial or warehouse structures. A prominent curved road runs through the center of the area, with a baseball field visible in the foreground. The surrounding area is filled with trees and greenery, interspersed among the buildings. The overall scene depicts a vibrant, developed neighborhood.



Bristol City Council:
www.fromegateway.co.uk

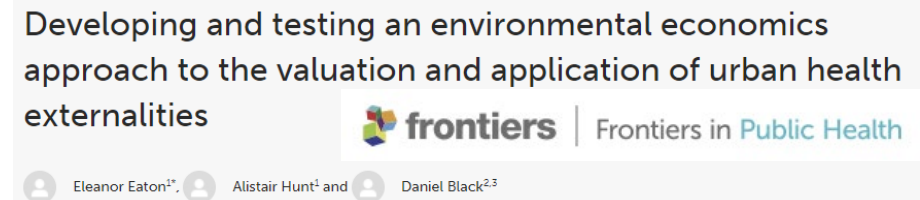

<https://www.frontiersin.org/articles/10.3389/fpubh.2023.1070200/full>

2. Supporting public involvement in urban development

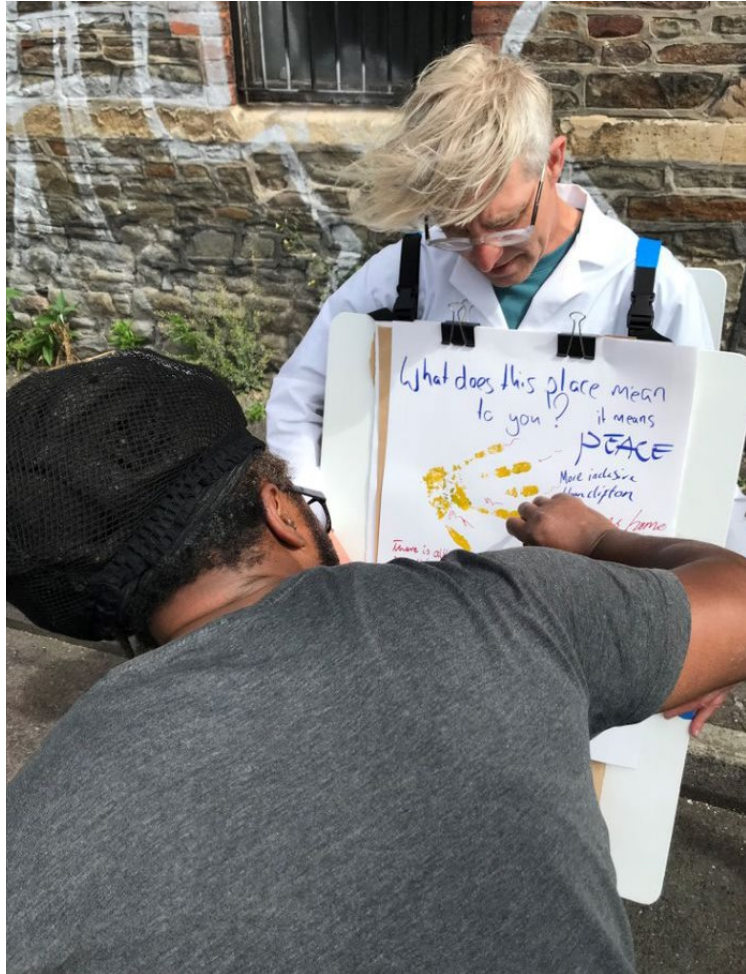

3. Integrating health in local plans

Progressing Bristol's Development



A statement about planning in Bristol
6/10/2020

Neighbourhood design

Healthy housing

Natural & sustainable environments

Review of 7 local plans

Healthy transport

Healthier food environments



International Journal of
Environmental Research
and Public Health



Article

Integrating Health into Local Plans: A Comparative Review of Health Requirements for Urban Development in Seven Local Planning Authorities in England

Rosalie Callway ^{1,*}, Anna Le Gouais ¹, Emma L. Bird ², Michael Chang ³ and Judi Kidger ¹

<https://www.mdpi.com/1660-4601/20/5/4079>

What is a Researcher-in-Residence?

Tackling Root causes Upstream of
Unhealthy Urban Development



Academics



Researcher-in-
Residence

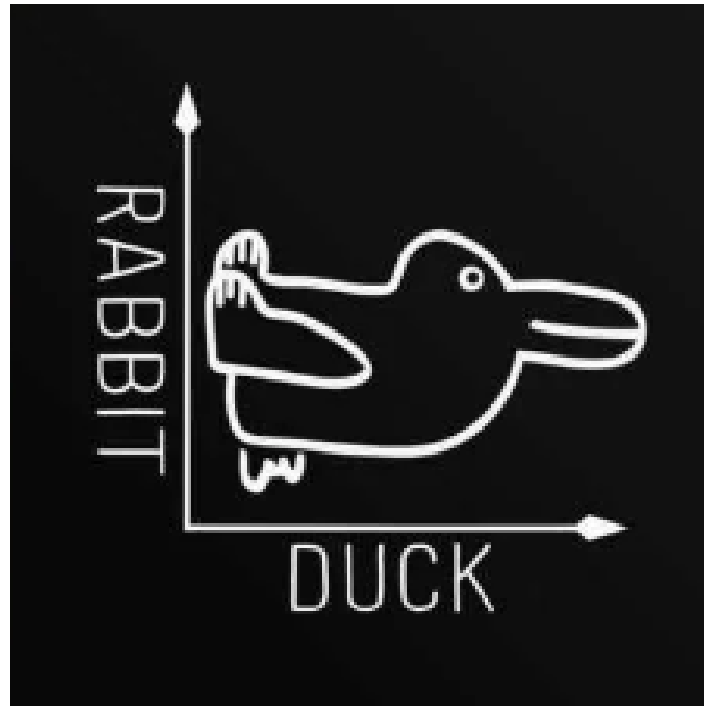

Practitioners

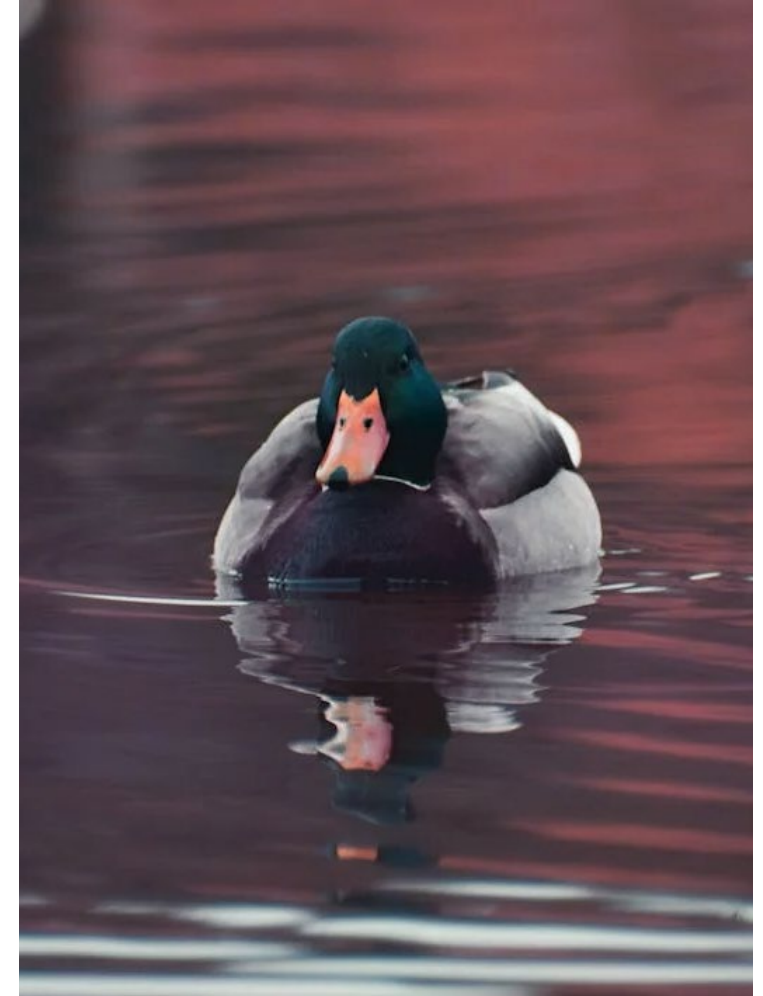

Why embedded research?

Understand a complex system...

...to develop timely, relevant & impactful interventions

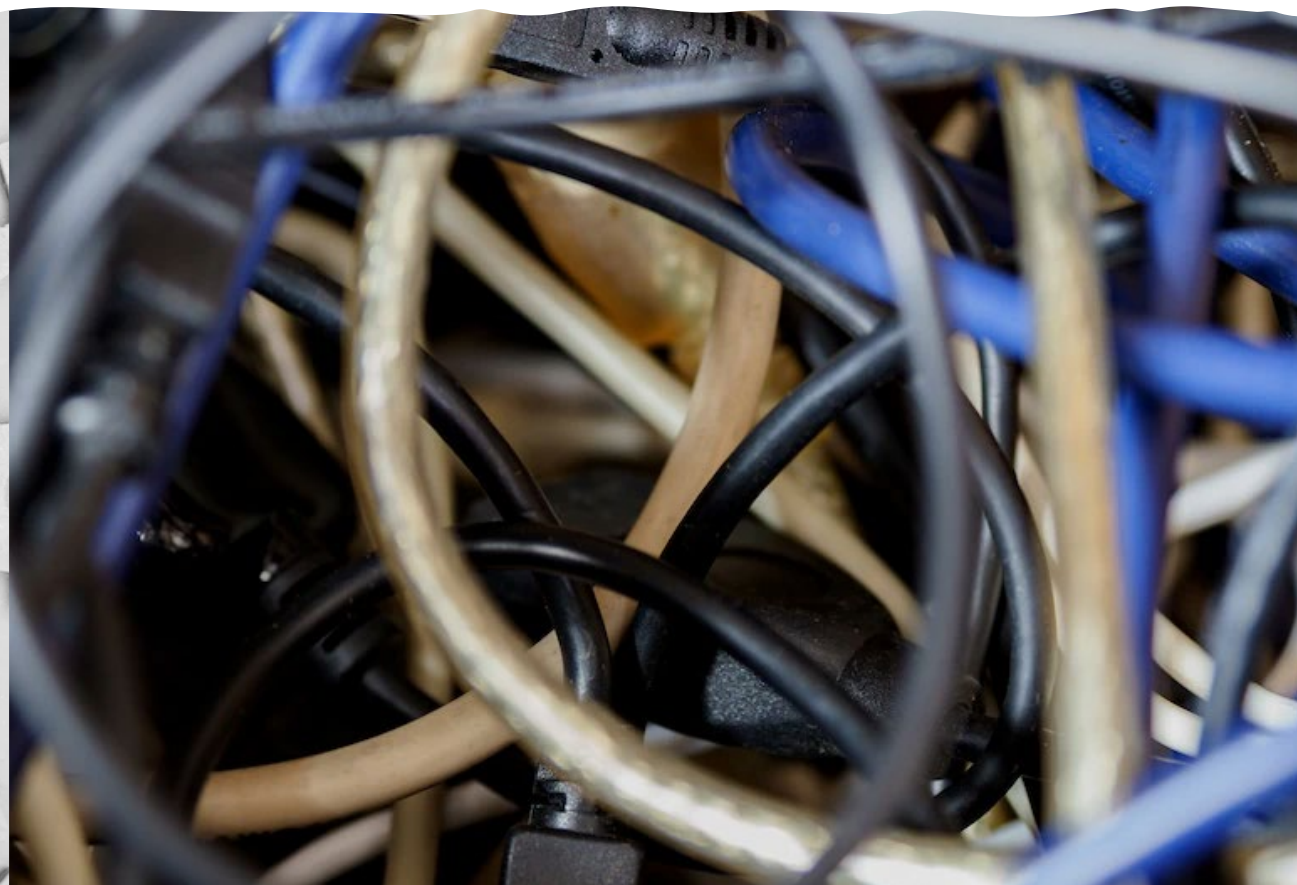

Acknowledgements

Thanks to Bristol City Council and TRUUD colleagues.

This work was supported by the UK Prevention Research Partnership, an initiative funded by UK Research and Innovation Councils, the Department of Health and Social Care (England) and the UK devolved administrations, and leading health research charities.

Weblink: <https://mrc.ukri.org/research/initiatives/prevention-research/ukprp/>

